

# Map 2: Groundwater Contributing Area: Long Term Average Conditions

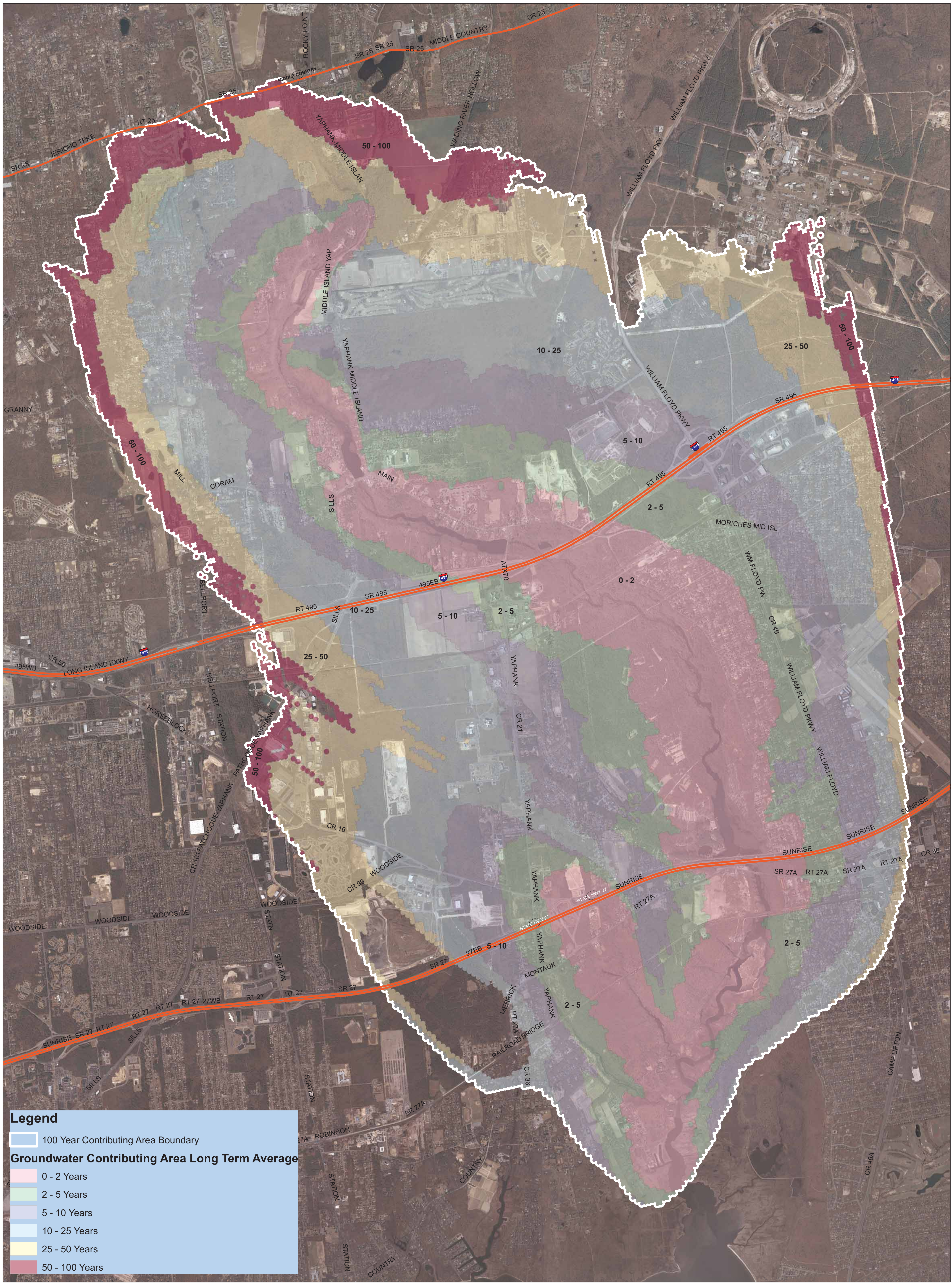

**Legend**

- 100 Year Contributing Area Boundary
- Groundwater Contributing Area Long Term Average**
- 0 - 2 Years
- 2 - 5 Years
- 5 - 10 Years
- 10 - 25 Years
- 25 - 50 Years
- 50 - 100 Years

1 inch = 1,500 feet

0 900 1,800 3,600  
Feet