Map 5: Groundwater Contributing Area: Zoning

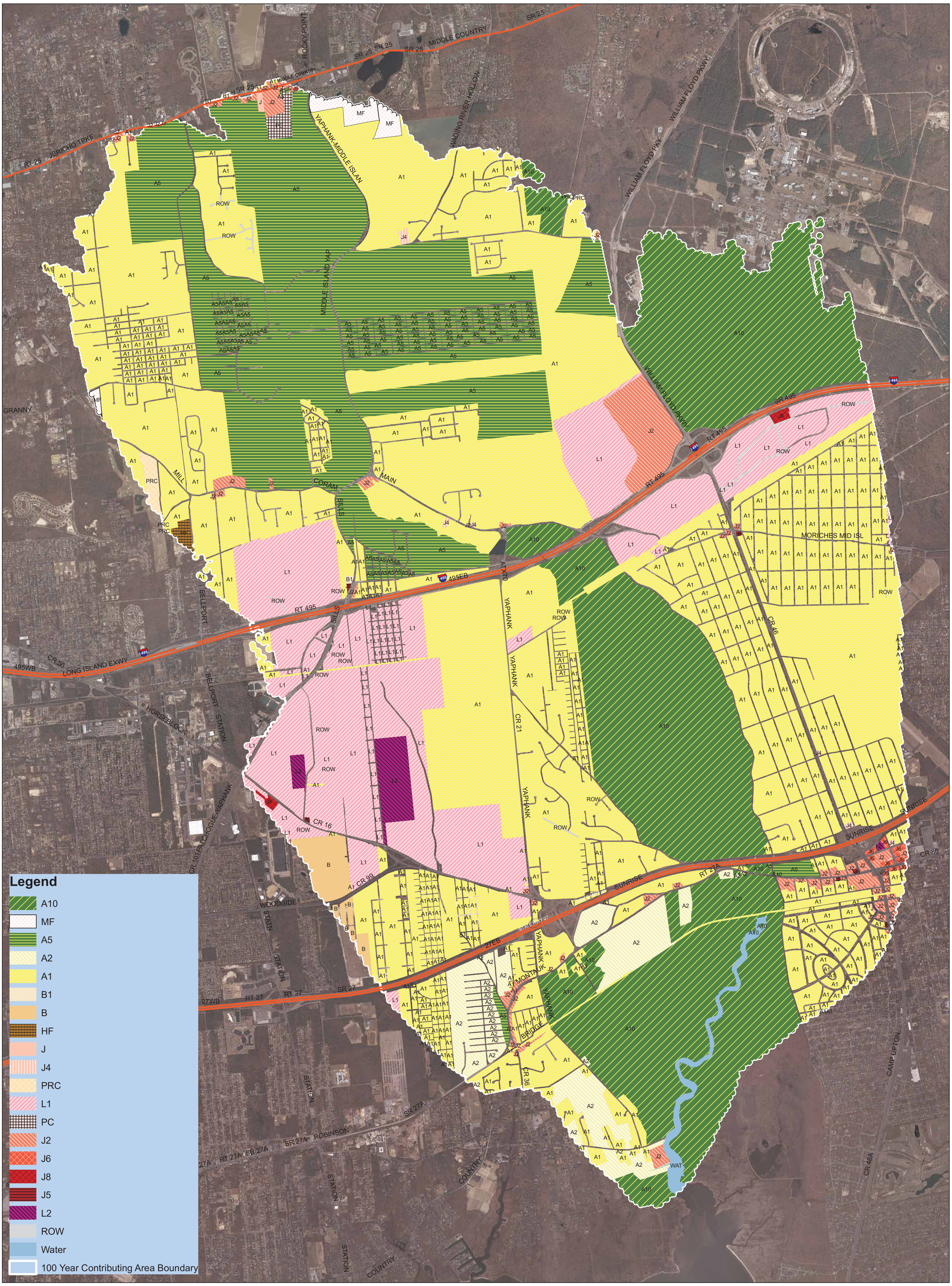

1 inch = 1,500 feet

0 900 1,800 3,600
Feet

Map created on 1/31/2011
by Isabel Morris,
Engineering Aide
Division of Engineering
PELM